Green Screen w/ iMovie

Written By: Mark Stephenson

TOOLS:

- Camera (1)
- Computer w/ iMovie (1)
- Green or Blue Surface (1)

SUMMARY

This will teach you how to make a green-screen effect with iMovie, a free software package bundled with Macs.

Step 1 — Green Screen w/ iMovie

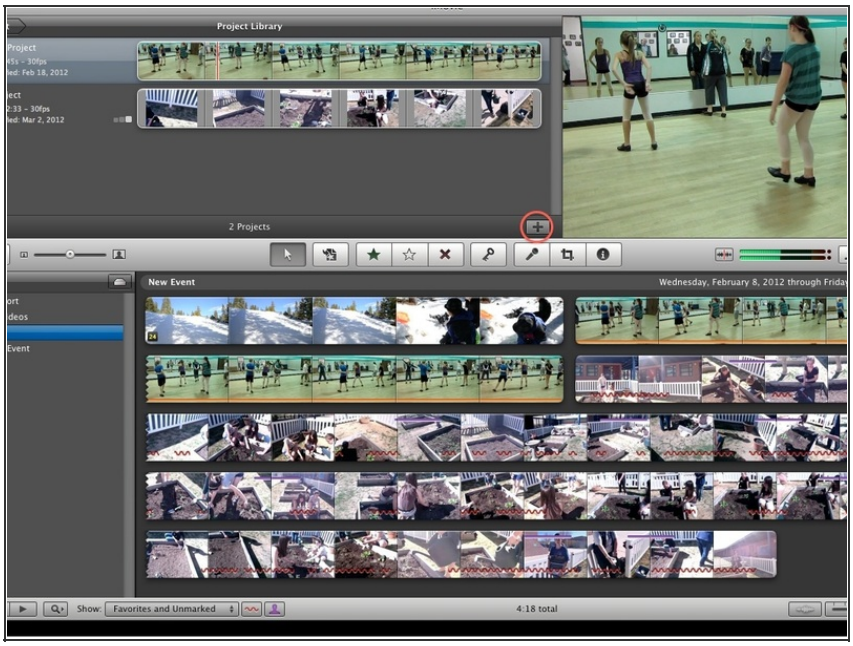

- Open iMovie.
- Make a new project.

Step 2

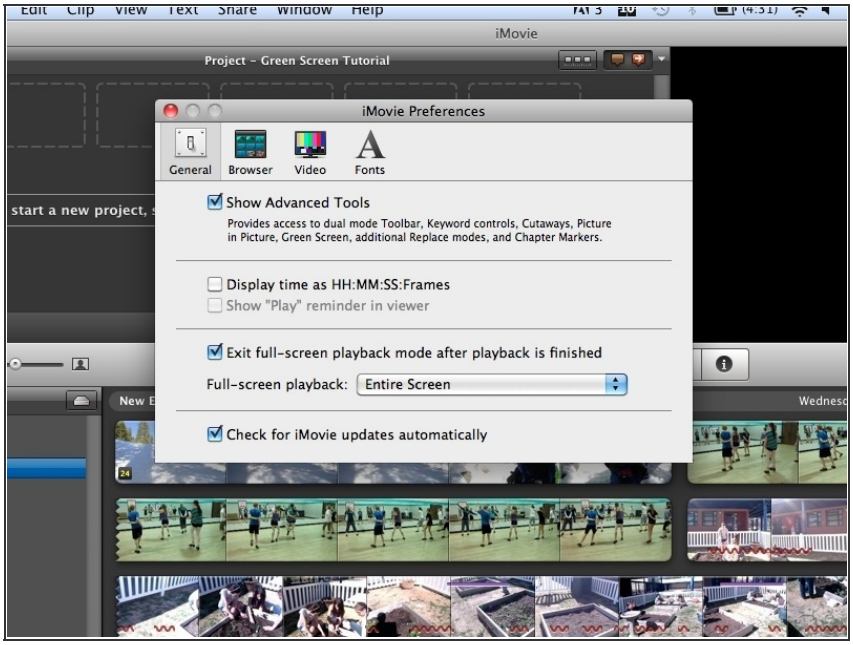

- Open Preferences and select Show Advanced Tools
- This will allow you to use the green/blue screen effect.

Step 3

- Now, take some footage in front of the green (or blue) screen. Try to keep the screen and subject evenly lighted.
- Also, choose the photo or video for the background.

Step 4

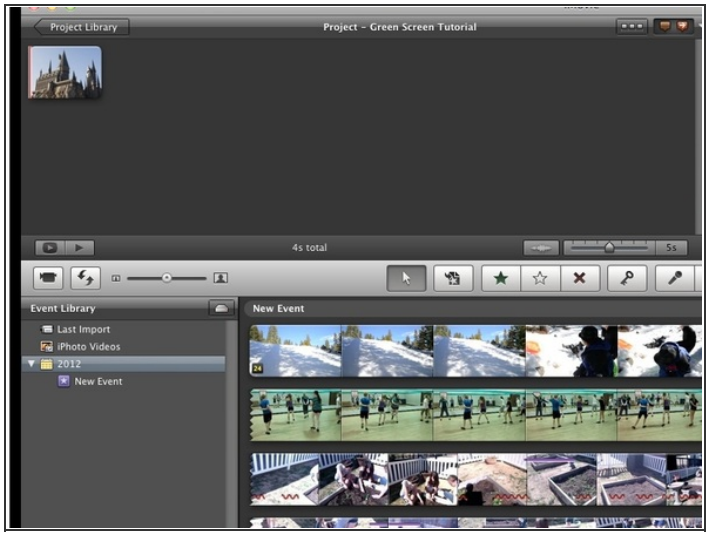

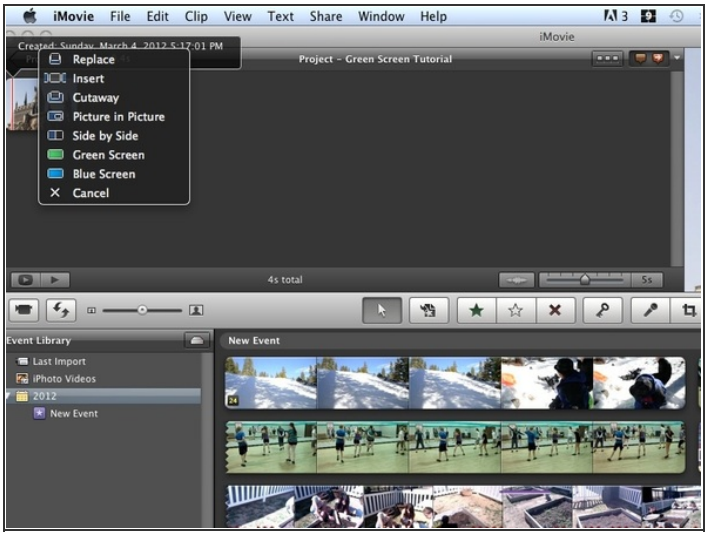

- First, drag the background image/video.
- Then, drag the green-screen video on top.
- Select either green or blue screen, depending on what you used.
- You can drag the green-screen footage depending on where you want it to start.

Step 5

- You are now done with the Green Screen w/ iMovie tutorial. Happy moviemaking!

This document was last generated on 2012-11-03 05:39:34 AM.